

KEY

- PROPOSED CYCLE LANE
- PROPOSED LINE MARKINGS
- PROPOSED FLOATING PARKING BAYS
- ... PROPOSED SAFETY PROTECTION WANDS FOR CYCLISTS
- PROPOSED FLOATING PARKING BAYS WITH SAFETY BUFFER
- PROPOSED PAVEMENT BUILDOUT
- PROPOSED CYCLE PARKING HUB
- PROPOSED BUS BORDER
- BUS STOP CAGE WITH CLEARWAY
- EXISTING DRIVEWAY

NOTES

- All dimensions are in metres unless otherwise specified.
- Do not scale from this drawing.
- Key design elements:
 - 2.5m wide westbound cycle lane.
 - 3.25m single traffic lane.
 - 2.5m parking / loading bays (including buffer).
 - 0.5m buffer between parking bays and cycle lane.

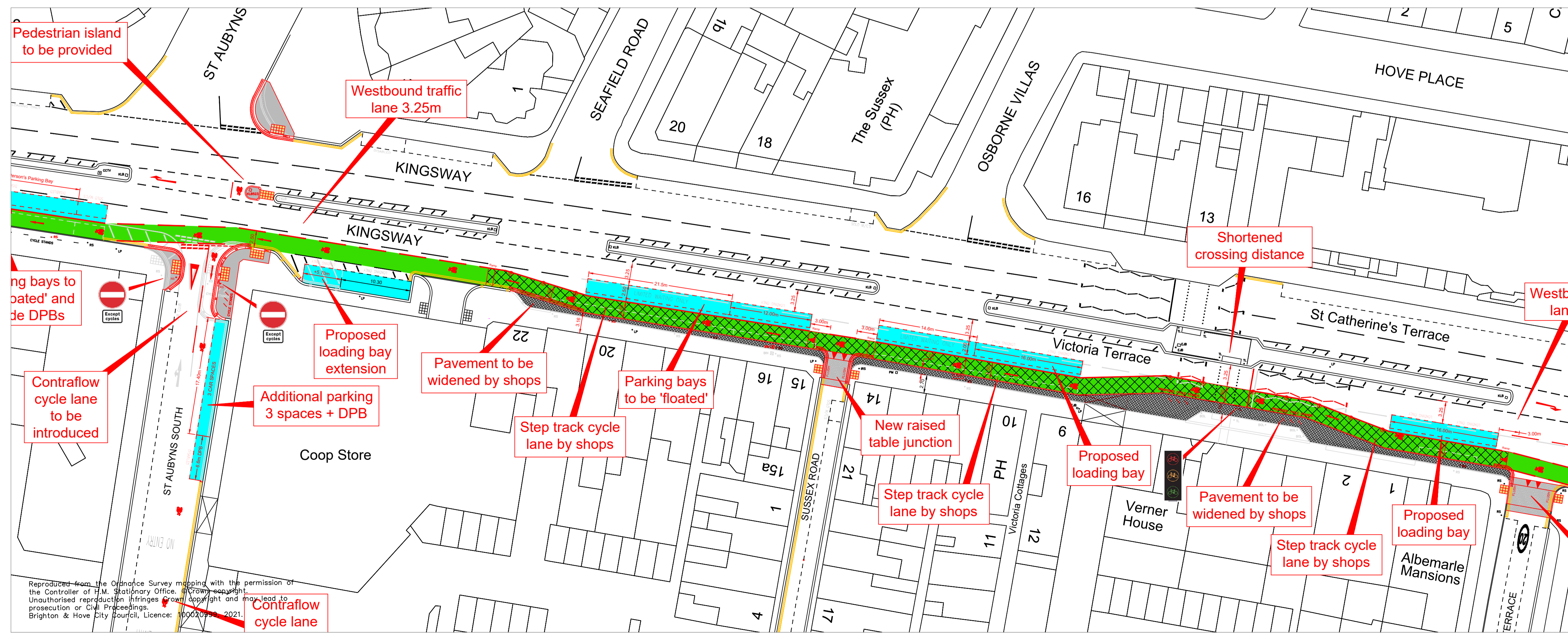

Rev	Revision details	Date
Status: (tick <input checked="" type="checkbox"/> as appropriate)		
INFORMATION	<input type="checkbox"/> SURVEY	<input type="checkbox"/> FEASIBILITY
DESIGN	<input checked="" type="checkbox"/> TENDER	<input type="checkbox"/> WORKING DRAWINGS
AS-BUILT	<input type="checkbox"/>	<input type="checkbox"/>

Drawn:	Signed:	Date
Ben Stride	Ben Stride	February 2022
Checked:	CHECKED	September 2021
Approved:	APPROVED	DATE
File/Acad ref:	S:\	DATE



Project Name
Walking, Cycling and Accessibility Improvements

Drawing Title
**A259 Seafont, Hove
Detail Drawing 1 of 6**

Drawing No HD-BHCC-BAS-A259/01D	Scale 1:350 @ A1	Rev D
------------------------------------	---------------------	----------

Reproduced from the Ordnance Survey mapping with the permission of the Controller of H.M. Stationery Office. Copyright and may lead to prosecution or Civil Proceedings. Brighton & Hove City Council, Licence: 100020950, 2021.

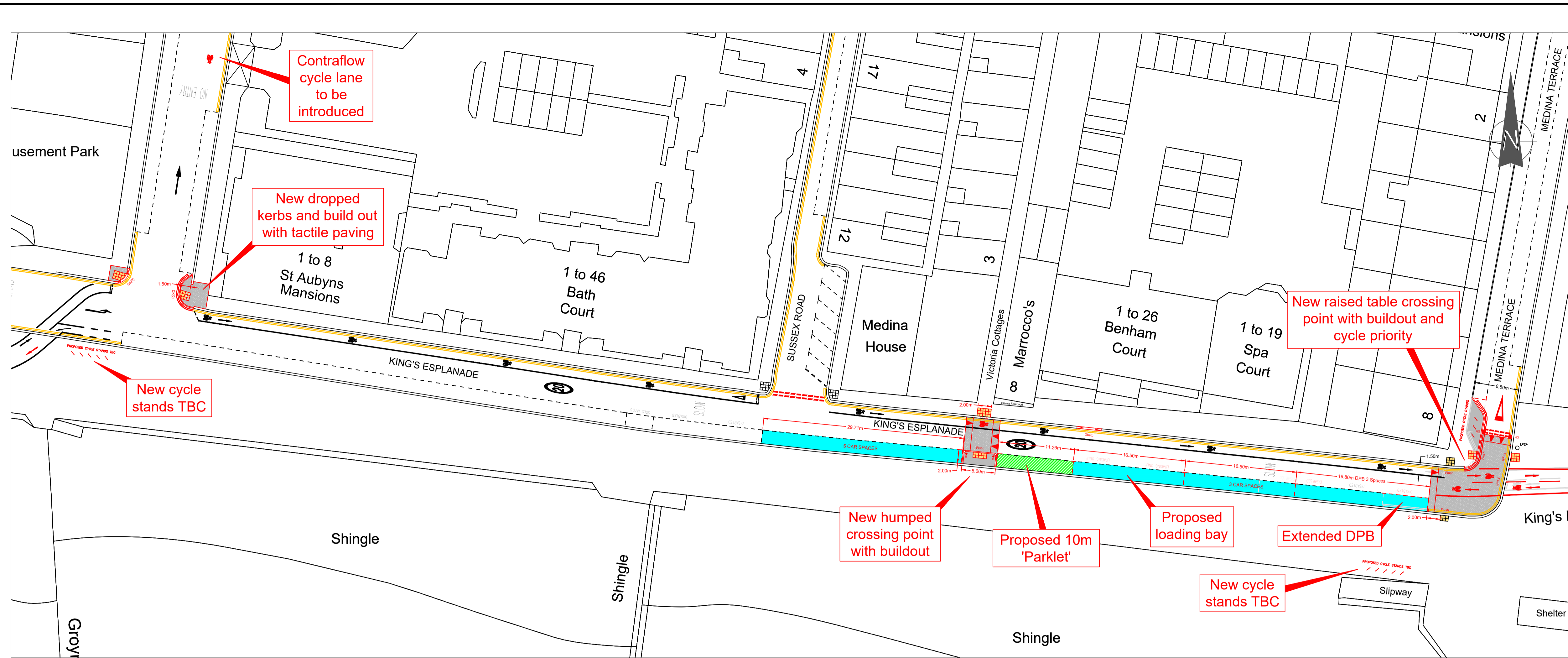

KEY

- PROPOSED CYCLE LANE
- PROPOSED LINE MARKINGS
- PROPOSED FLOATING PARKING BAYS
- PROPOSED SAFETY PROTECTION WANDS FOR CYCLISTS
- PROPOSED FLOATING PARKING BAYS WITH SAFETY BUFFER
- PROPOSED PAVEMENT BUILDOUT
- PROPOSED CYCLE PARKING HUB
- PROPOSED BUS BORDER
- BUS STOP CAGE WITH CLEARWAY
- EXISTING DRIVEWAY

NOTES

- All dimensions are in metres unless otherwise specified.
- Do not scale from this drawing.
- Key design elements:
 - 2.5m wide westbound cycle lane.
 - 3.25m single traffic lane.
 - 2.5m parking / loading bays (including buffer).
 - 0.5m buffer between parking bays and cycle lane.

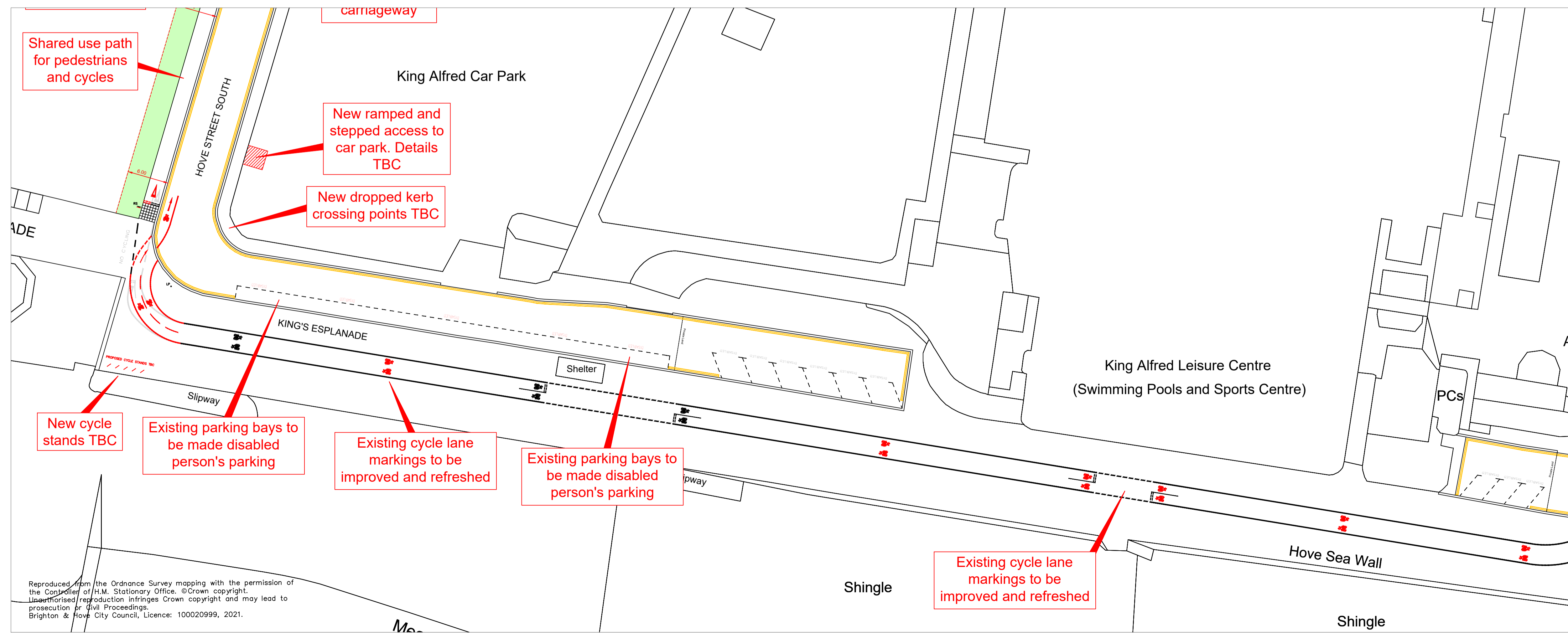

Rev	Revision details	Date
Status: (tick ✓ as appropriate)		
INFORMATION	<input type="checkbox"/> SURVEY	<input type="checkbox"/> FEASIBILITY
DESIGN	<input checked="" type="checkbox"/> TENDER	<input type="checkbox"/> WORKING DRAWINGS
AS-BUILT	<input type="checkbox"/>	<input type="checkbox"/>

Drawn:	Signed:	Date
Ben Stride	Ben Stride	February 2022
Checked:	CHECKED	September 2021
Approved:	APPROVED	DATE
File/Acad ref:	S:\	

Brighton & Hove City Council

Project Name
Walking, Cycling and Accessibility Improvements

Drawing Title
A259 Seafront, Hove
Detail Drawing 2 of 6

Drawing No HD-BHCC-BAS-A259/02D	Scale 1:350 @ A1	Rev D
------------------------------------	---------------------	----------

Reproduced from the Ordnance Survey mapping with the permission of the Controller of H.M. Stationary Office. © Crown copyright. Unauthorised reproduction infringes Crown copyright and may lead to prosecution or civil proceedings. Brighton & Hove City Council, Licence: 100020999, 2021.

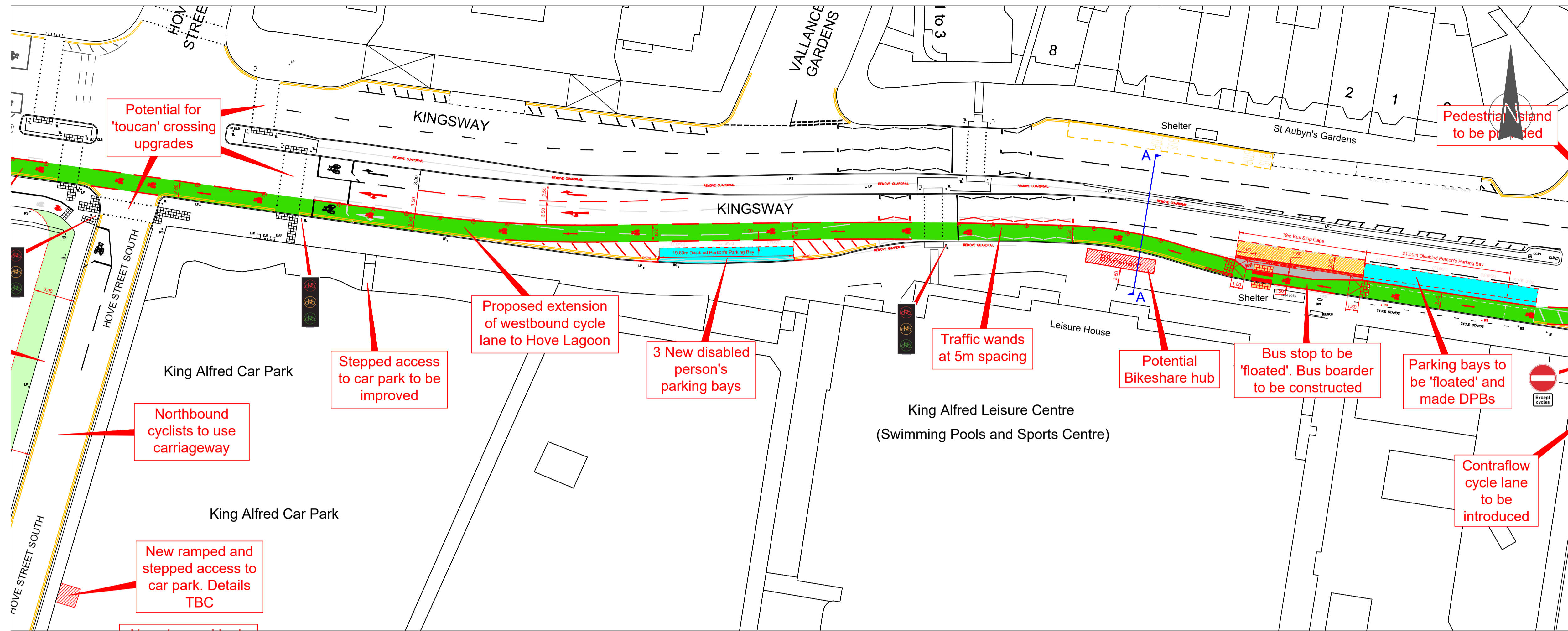

KEY

- PROPOSED CYCLE LANE
- PROPOSED LINE MARKINGS
- PROPOSED FLOATING PARKING BAYS
- ... PROPOSED SAFETY PROTECTION WANDS FOR CYCLISTS
- PROPOSED FLOATING PARKING BAYS WITH SAFETY BUFFER
- PROPOSED PAVEMENT BUILDOUT
- PROPOSED CYCLE PARKING HUB
- PROPOSED BUS BORDER
- BUS STOP CAGE WITH CLEARWAY
- EXISTING DRIVEWAY

NOTES

1. All dimensions are in metres unless otherwise specified.
2. Do not scale from this drawing.
3. Key design elements:
 - 2.5m wide westbound cycle lane.
 - 3.25m single traffic lane.
 - 2.5m parking / loading bays (including buffer).
 - 0.5m buffer between parking bays and cycle lane.

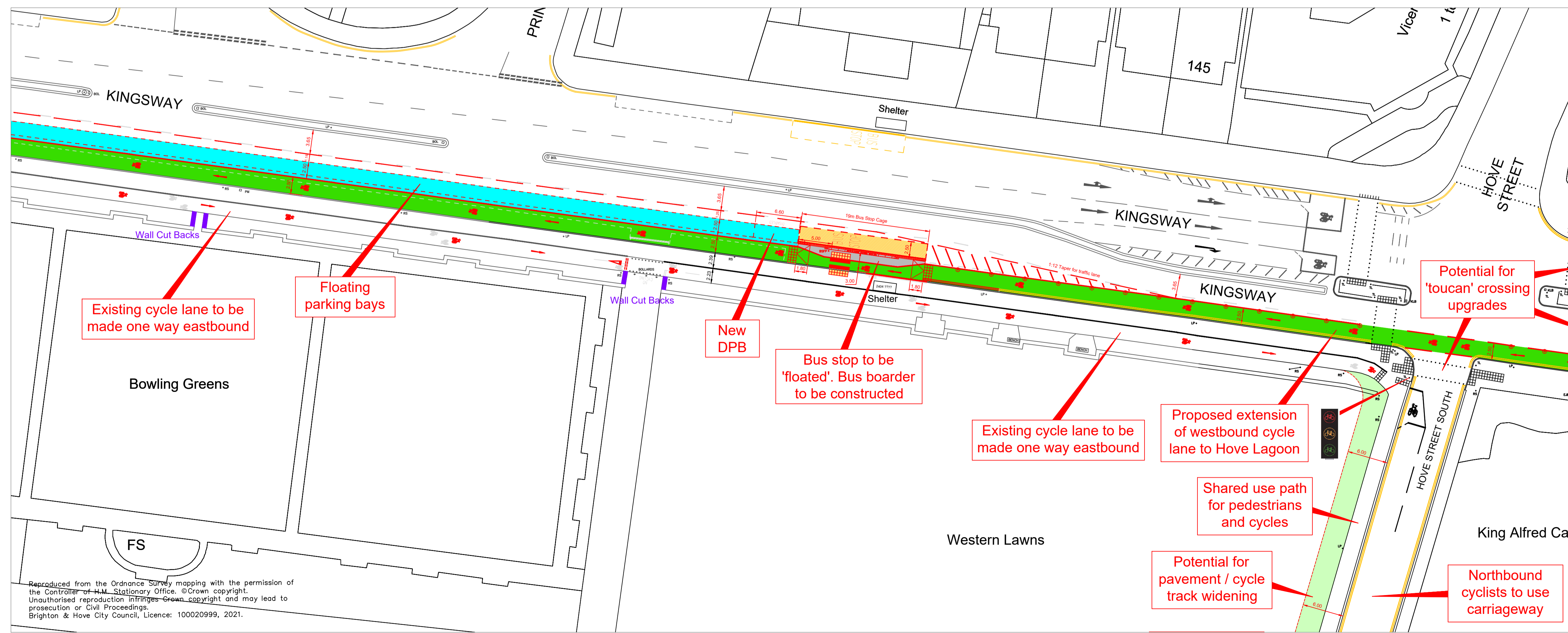

Rev	Revision details	Date
Status: (tick ✓ as appropriate)		
INFORMATION	<input type="checkbox"/> SURVEY	<input type="checkbox"/> FEASIBILITY
DESIGN	<input checked="" type="checkbox"/> TENDER	<input type="checkbox"/> WORKING DRAWINGS
AS-BUILT	<input type="checkbox"/>	<input type="checkbox"/>

Drawn:	Signed:	Date:
Ben Stride	Ben Stride	February 2022
Checked:	CHECKED	September 2021
Approved:	APPROVED	DATE
File/Acad ref:	S:\	DATE



Project Name
Walking, Cycling and Accessibility Improvements

Drawing Title
A259 Seafont, Hove
Detail Drawing 3 of 6

Drawing No	Scale	Rev
HD-BHCC-BAS-A259/03D	1:350 @ A1	D

Reproduced from the Ordnance Survey mapping with the permission of the Controller of Her Majesty's Stationary Office. © Crown copyright. Unauthorised reproduction infringes Crown copyright and may lead to prosecution or Civil Proceedings. Brighton & Hove City Council, Licence: 100020999, 2021.

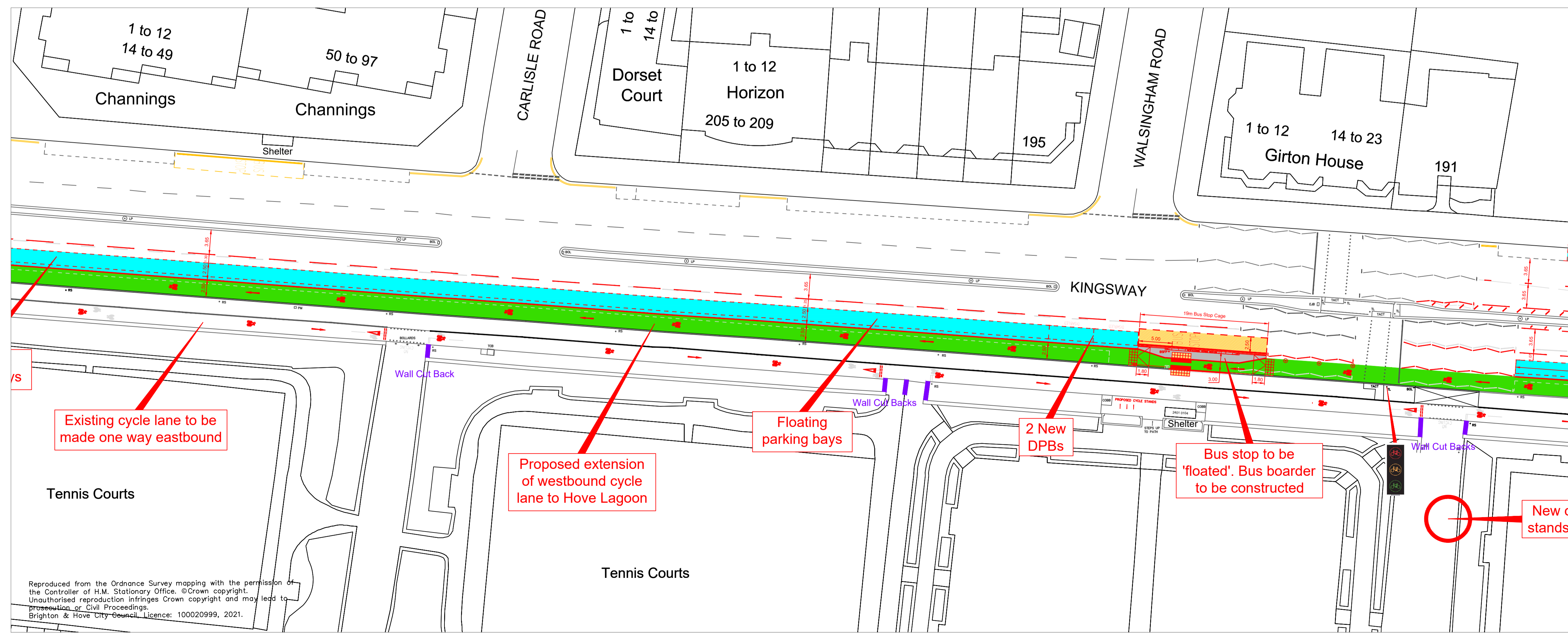
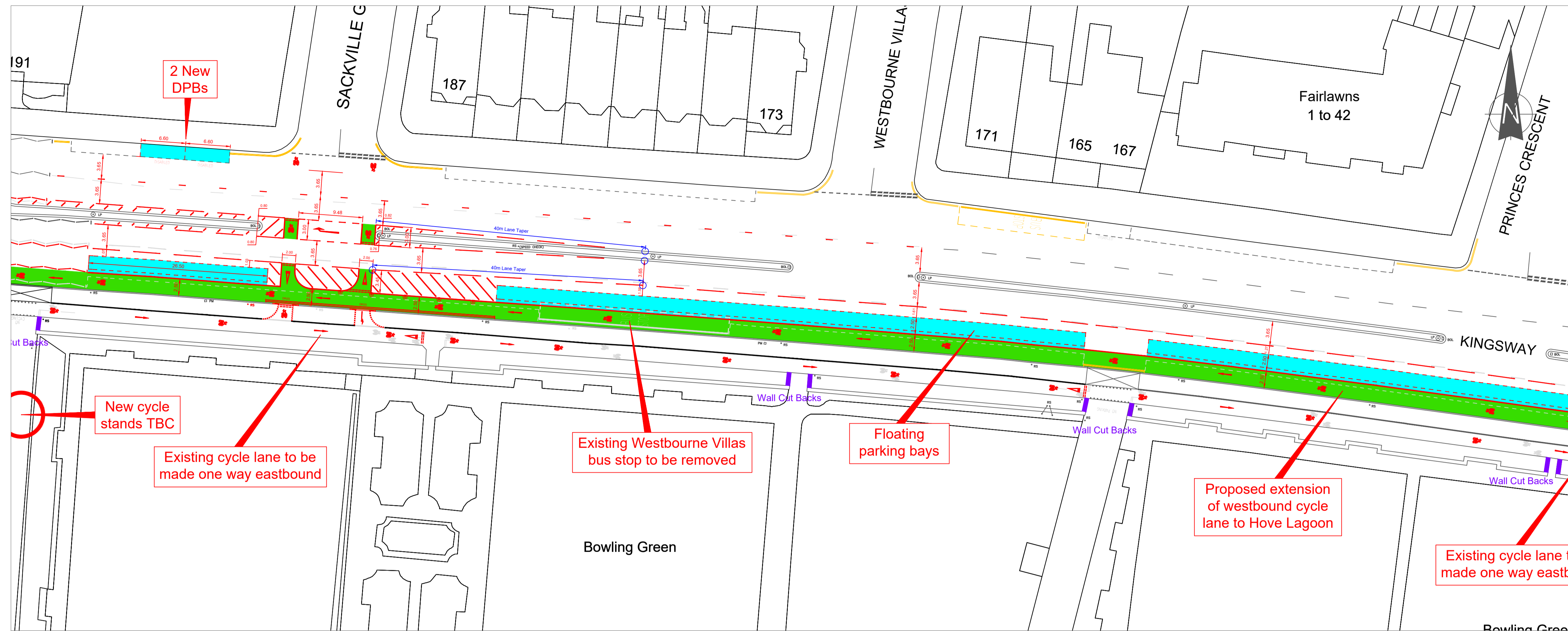

KEY

- █ PROPOSED CYCLE LANE
- - - PROPOSED LINE MARKINGS
- █ PROPOSED FLOATING PARKING BAYS
- - - PROPOSED SAFETY PROTECTION WANDS FOR CYCLISTS
- █ PROPOSED FLOATING PARKING BAYS WITH SAFETY BUFFER
- PROPOSED PAVEMENT BUILDOUT
- █ PROPOSED CYCLE PARKING HUB
- PROPOSED BUS BORDER
- BUS STOP CAGE WITH CLEARWAY
- EXISTING DRIVEWAY

- NOTES**
1. All dimensions are in metres unless otherwise specified.
 2. Do not scale from this drawing.
 3. Key design elements:
 - 2.5m wide westbound cycle lane.
 - 3.25m single traffic lane.
 - 2.5m parking / loading bays (including buffer).
 - 0.5m buffer between parking bays and cycle lane.

Rev	Revision details	Date			
Status: (tick ✓ as appropriate)					
INFORMATION	<input type="checkbox"/>	SURVEY	<input type="checkbox"/>	FEASIBILITY	<input type="checkbox"/>
DESIGN	<input checked="" type="checkbox"/>	TENDER	<input type="checkbox"/>	WORKING DRAWINGS	<input type="checkbox"/>
AS-BUILT	<input type="checkbox"/>				

Drawn:	Signed:	Date
Ben Stride	Ben Stride	February 2022
Checked:	CHECKED	September 2021
Approved:	APPROVED	DATE
File/Acad ref:	S:\	



Project Name
Walking, Cycling and Accessibility Improvements

Drawing Title
**A259 Seafont, Hove
Detail Drawing 4 of 6**

Drawing No HD-BHCC-BAS-A259/04D	Scale 1:350 @ A1	Rev D
------------------------------------	---------------------	----------

Reproduced from the Ordnance Survey mapping with the permission of the Controller of H.M. Stationery Office. © Crown copyright. Unauthorised reproduction infringes Crown copyright and may lead to prosecution or Civil Proceedings. Brighton & Hove City Council. Licence: 100020999, 2021.

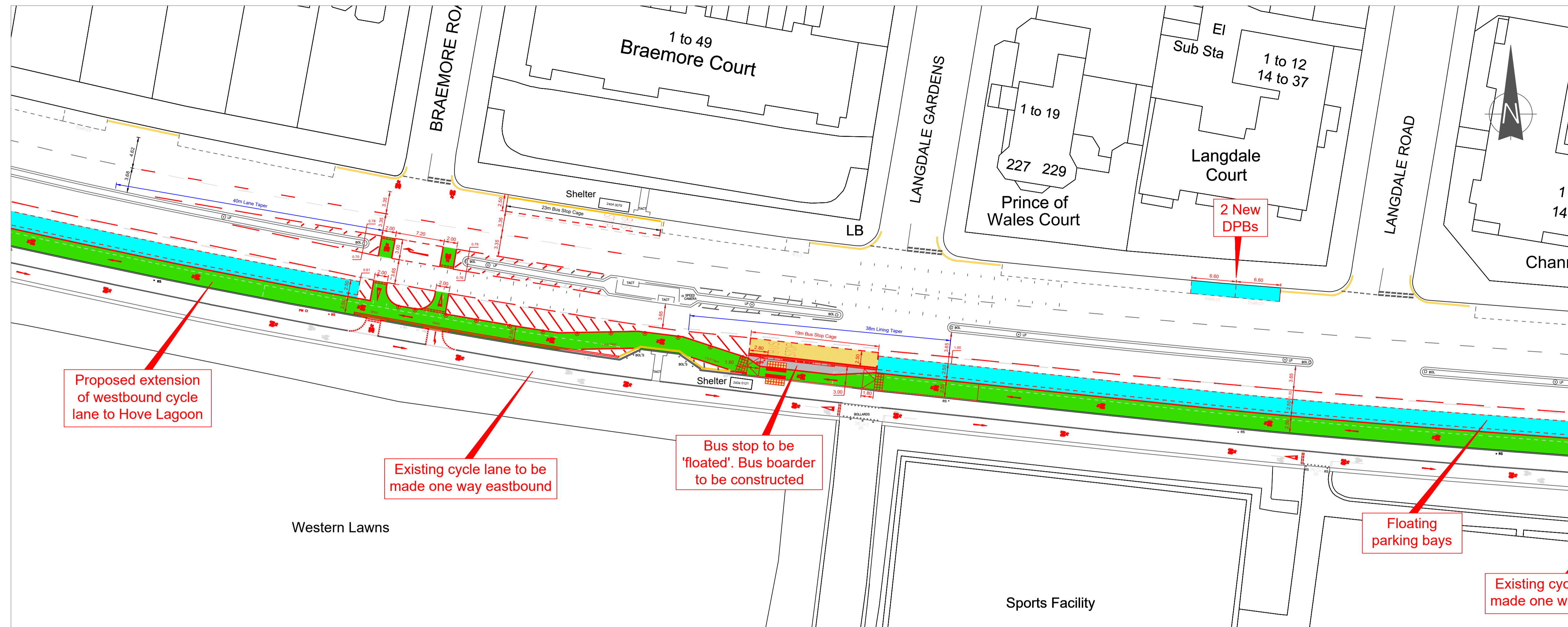

Proposed extension of westbound cycle lane to Hove Lagoon

Existing cycle lane to be made one way eastbound

Bus stop to be 'floated'. Bus boarder to be constructed

Floating parking bays

Existing cycle made one way

- KEY**
- █ PROPOSED CYCLE LANE
 - █ PROPOSED LINE MARKINGS
 - █ PROPOSED FLOATING PARKING BAYS
 - - - PROPOSED SAFETY PROTECTION WANDS FOR CYCLISTS
 - █ PROPOSED FLOATING PARKING BAYS WITH SAFETY BUFFER
 - PROPOSED PAVEMENT BUILDOUT
 - █ PROPOSED CYCLE PARKING HUB
 - PROPOSED BUS BORDER
 - BUS STOP CAGE WITH CLEARWAY
 - EXISTING DRIVEWAY

- NOTES**
1. All dimensions are in metres unless otherwise specified.
 2. Do not scale from this drawing.
 3. Key design elements:
 - 2.5m wide westbound cycle lane.
 - 3.25m single traffic lane.
 - 2.5m parking / loading bays (including buffer).
 - 0.5m buffer between parking bays and cycle lane.

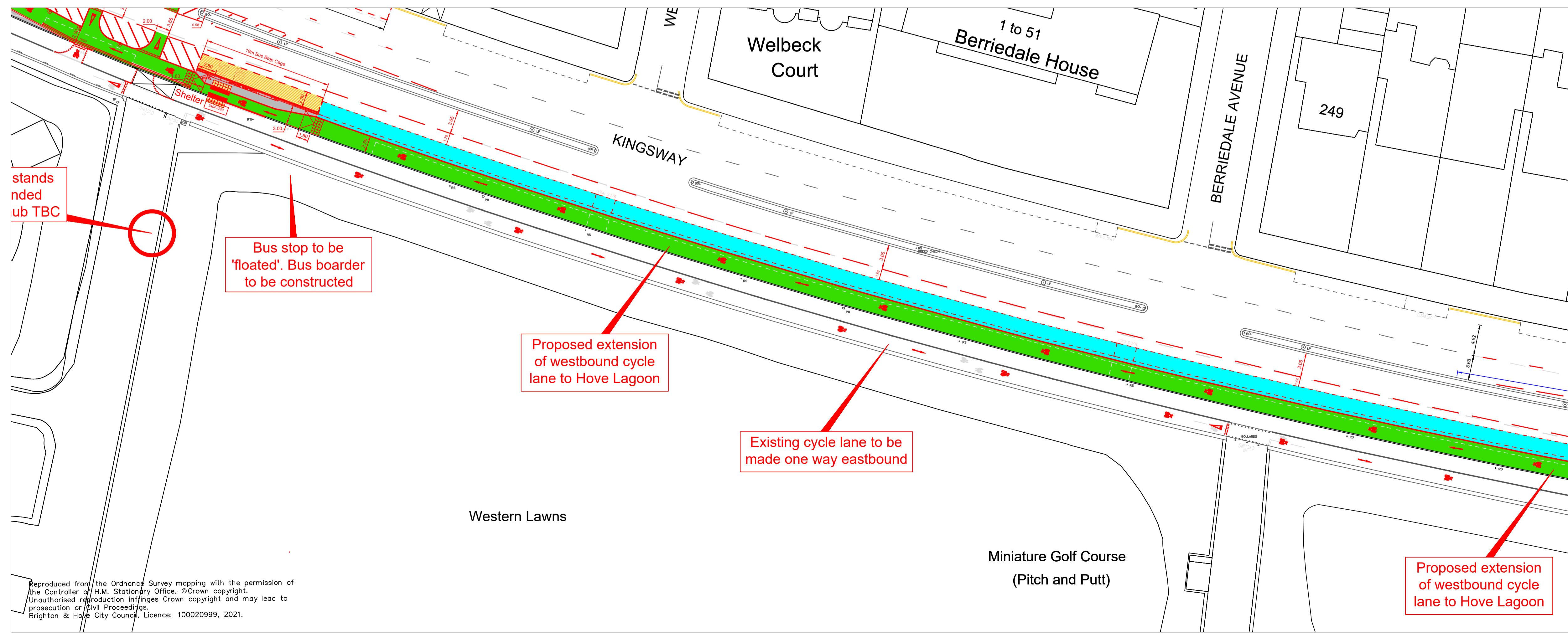

stands ended sub TBC

Bus stop to be 'floated'. Bus boarder to be constructed

Proposed extension of westbound cycle lane to Hove Lagoon

Existing cycle lane to be made one way eastbound

Proposed extension of westbound cycle lane to Hove Lagoon

Rev	Revision details	Date
Status: (tick ✓ as appropriate)		
INFORMATION	<input type="checkbox"/>	SURVEY <input type="checkbox"/>
DESIGN	<input checked="" type="checkbox"/>	TENDER <input type="checkbox"/>
AS-BUILT	<input type="checkbox"/>	WORKING DRAWINGS <input type="checkbox"/>

Drawn:	Signed:	Date
Ben Stride	Ben Stride	February 2022
Checked:	CHECKED	September 2021
Approved:	APPROVED	DATE
File/Acad ref:	S:\	DATE



Project Name
Walking, Cycling and Accessibility Improvements

Drawing Title
**A259 Seafont, Hove
Detail Drawing 5 of 6**

Drawing No HD-BHCC-BAS-A259/05D	Scale 1:350 @ A1	Rev D
------------------------------------	---------------------	----------

Reproduced from the Ordnance Survey mapping with the permission of the Controller of H.M. Stationery Office. © Crown copyright. Unauthorised reproduction infringes Crown copyright and may lead to prosecution or Civil Proceedings. Brighton & Hove City Council, Licence: 100020999, 2021.

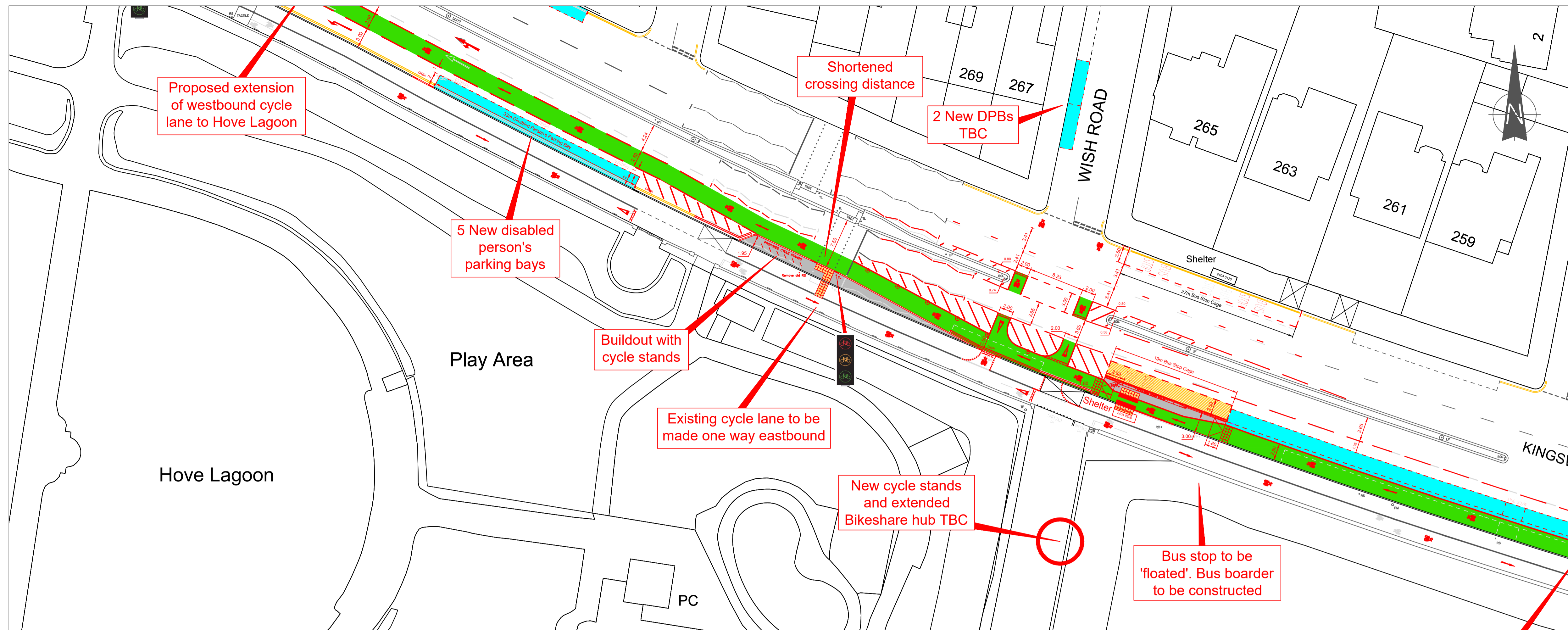

- KEY
- PROPOSED CYCLE LANE
 - PROPOSED LINE MARKINGS
 - PROPOSED FLOATING PARKING BAYS
 - - - PROPOSED SAFETY PROTECTION WANDS FOR CYCLISTS
 - PROPOSED FLOATING PARKING BAYS WITH SAFETY BUFFER
 - PROPOSED PAVEMENT BUILDOUT
 - PROPOSED CYCLE PARKING HUB
 - PROPOSED BUS BORDER
 - BUS STOP CAGE WITH CLEARWAY
 - EXISTING DRIVEWAY

- NOTES
1. All dimensions are in metres unless otherwise specified.
 2. Do not scale from this drawing.
 3. Key design elements:
 - 2.5m wide westbound cycle lane.
 - 3.25m single traffic lane.
 - 2.5m parking / loading bays (including buffer).
 - 0.5m buffer between parking bays and cycle lane.

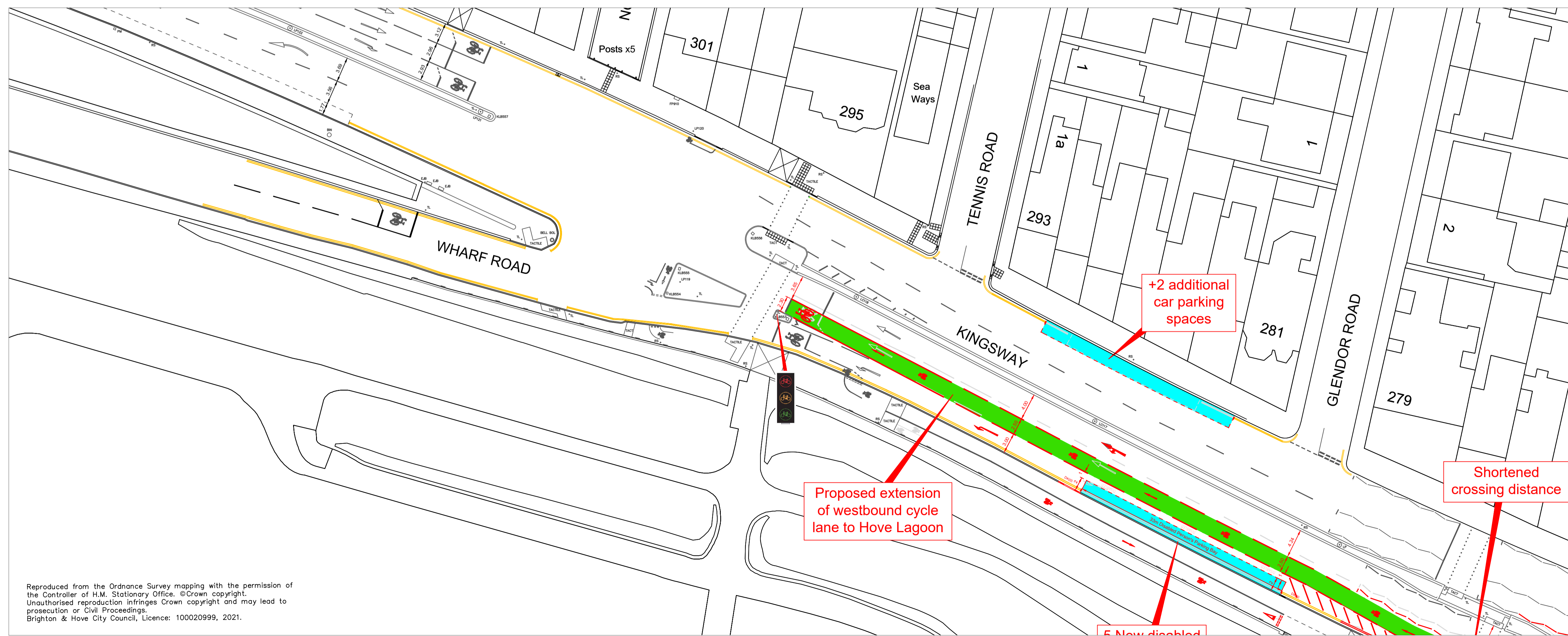

Rev	Revision details	Date
Status: (tick <input checked="" type="checkbox"/> as appropriate)		
INFORMATION	<input type="checkbox"/> SURVEY	<input type="checkbox"/> FEASIBILITY
DESIGN	<input checked="" type="checkbox"/> TENDER	<input type="checkbox"/> WORKING DRAWINGS
AS-BUILT	<input type="checkbox"/>	

Drawn:	Signed:	Date
Ben Stride	Ben Stride	February 2022
Checked:	CHECKED	September 2021
Approved:	APPROVED	DATE
File/Acad ref:	S:\	



Project Name
Walking, Cycling and Accessibility Improvements

Drawing Title
A259 Seafont, Hove
Detail Drawing 6 of 6

Drawing No	Scale	Rev
HD-BHCC-BAS-A259/06D	1:350 @ A1	D

Reproduced from the Ordnance Survey mapping with the permission of the Controller of H.M. Stationary Office. © Crown copyright. Unauthorised reproduction infringes Crown copyright and may lead to prosecution or Civil Proceedings. Brighton & Hove City Council, Licence: 100020999, 2021.